

(the existing 2 parking spaces are located where the carport+store is proposed)

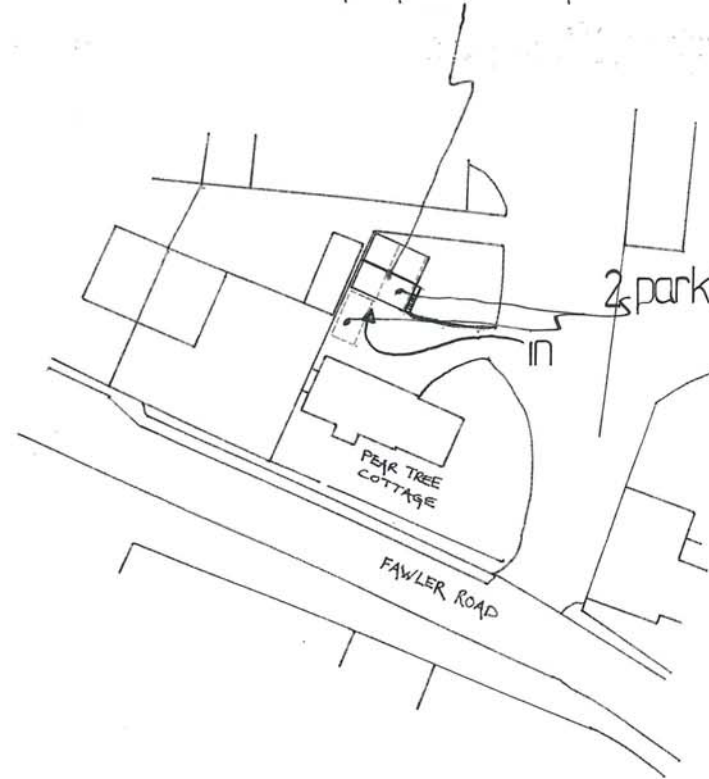

proposed carport+store

2 parking spaces



Site Plan

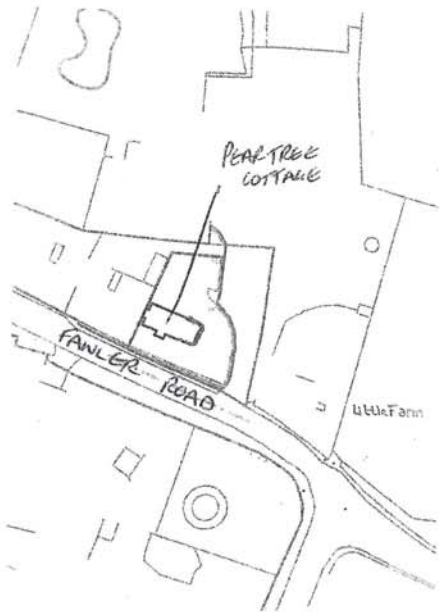
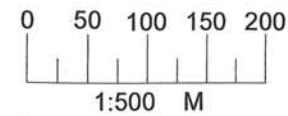

Location Plan

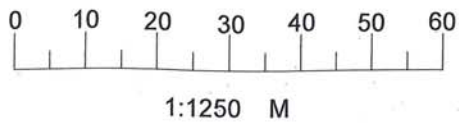

Do not scale this drawing.
Designer to be informed of all discrepancies in dimensions.
Contractor to check all dimensions on site.

REVISIONS:		
B	oct 2015	Minor Afts
A	SEPT 2015	Minor Afts

Alder
Consultancy Ltd

Unit 8 Manor Farm, Manor Road, Worlage, Oxfordshire OX12 8HE
Tel/Fax: 01235 763 742 Email: andrew@andrewthorpeassociates.co.uk

JOB NAME:
Mrs Janey Nelson
Pear Tree Cottage
Fawler Road
Kingston Lisle
OX12 9QH
Proposed Timber Garage/Car Port

SUBJECT:
Location & Site Plan

DATE:
August 2015

SCALE:
1:1250
1:500

DRAWING NUMBER: 15/00/01 B

DRAWN BY: Molly Wallis

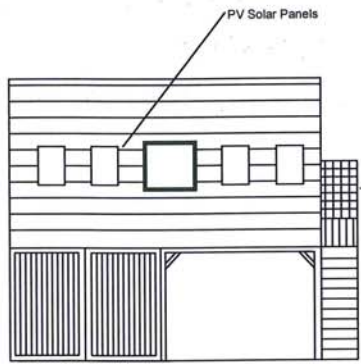

Proposed Front Elevation
(South)

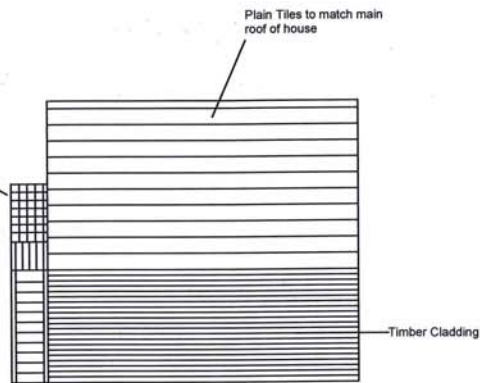

Proposed Rear Elevation
(North)

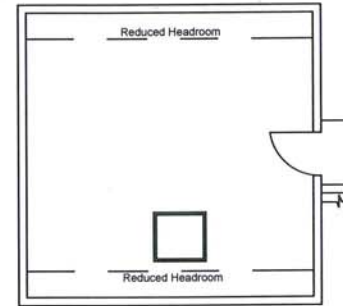

Proposed First Floor Plan

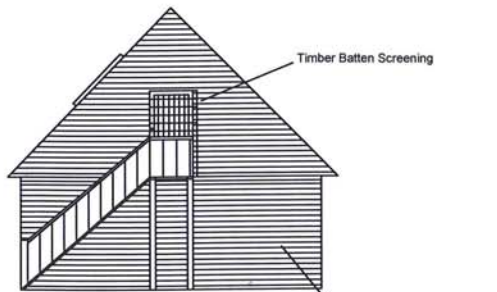

Proposed Side Elevation
(East)

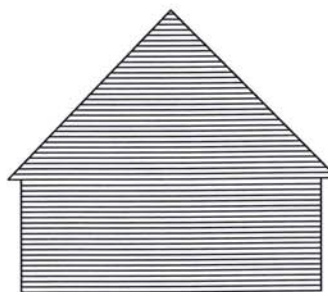

Proposed Side Elevation
(West)

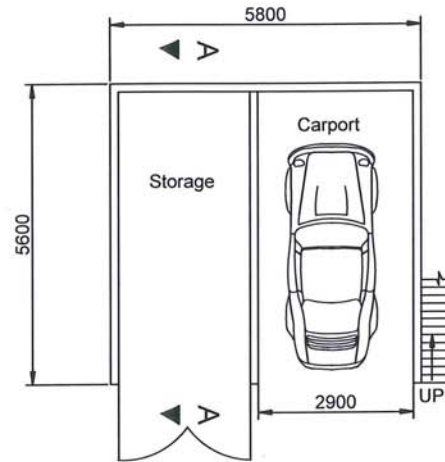

Proposed Ground Floor Plan

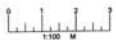

Do not scale this drawing.
Designer to be informed of all discrepancies
in dimensions.
Contractor to check all dimensions on site.

REVISIONS:		



Unit 6 Manor Farm, Manor Road, Westgate, Colchester CO12 8NE
Tel: 01206 783 742 Email: andrew@alderconsultancy.co.uk

JOB NAME:
Mrs Janey Nelson
Pear Tree Cottage
Fawler Road
Kingston Lisle
OX12 9QH
Proposed Timber Garage/Car Port

SUBJECT:
Proposed Elevations & Floor Plans

DATE:
August 2015

SCALE:
1:100

DRAWING
NUMBER: 15/30/02

DRAWN BY: Molly Wallis

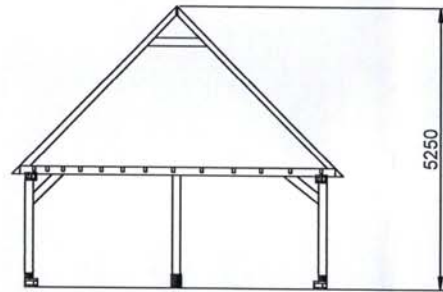

Section A - A

Do not scale this drawing.
 Designer to be informed of all discrepancies
 in dimensions.
 Contractor to check all dimensions on site.

REVISIONS:		

Alder
 Consultancy Ltd

Unit 6 Manor Farm, Manor Road, Wantage, Oxfordshire OX12 8NE
 Tel/Fax: 01235 763 742 Email: andrew@andrewalderassociates.co.uk

JOB NAME:
 Mrs Janey Nelson
 Pear Tree Cottage
 Fawler Road
 Kingston Lisle
 OX12 9QH
 Proposed Timber Garage/Car Port

SUBJECT:
 Proposed Elevations & Floor Plans

DATE: August 2015	SCALE: 1:100
----------------------	-----------------

DRAWING
 NUMBER: 15/00/03

DRAWN BY: Molly Wallis